Come away to the skies

Hymnal 1982 no. 213, Melody: Middlebury

Charles Wesley
(1707-1788)

From
The Southern Harmony, 1835

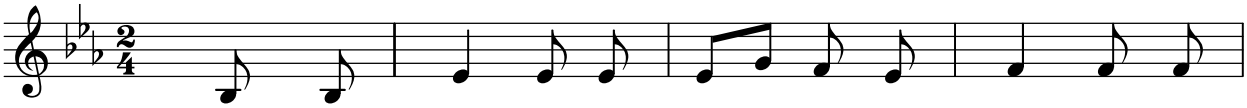

1. Come a - way to the skies, my be - lov - ed, a -
2. Now with sing - ing and praise, let us spend all the
3. For the glo - ry we were first cre - a - ted to
4. We with thanks do ap - prove the de - sign of that
5. Hal - le - lu - jah we sing, to our Fa - ther and

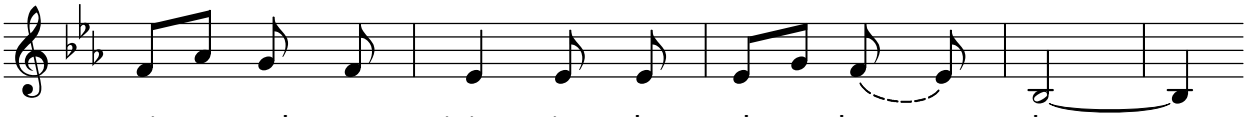

rise and re - joice in the day thou wast born;
days, by our hea - ven - ly Fa - ther be - stowed,
share, both the na - ture and king - dom di - vine!
love which hath joined us to Je - sus'___ Name;
King, and his rap - tu - rous prais - es, re - peat:

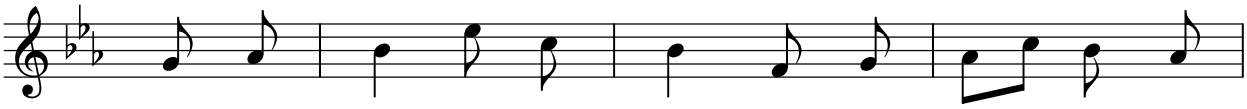

on this fes - ti - val day, come ex - ult - ing a -
while his grace we re - ceive from his boun - ty, and
Now cre - a - ted a - gain that our lives may re -
so u - ni - ted in heart, let us nev - er - more
to the Lamb that was slain, hal - le - lu - jah a -

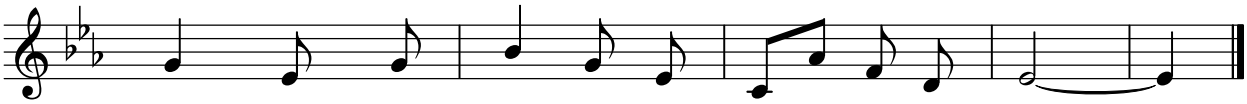

way, and with sing - ing to Zi - on re - turn.
live to the hon - or and glo - ry of God.
main, through - out time and e - ter - ni - ty thine.
part, till we meet at the feast of the Lamb.
gain, sing, all hea - ven, and fall at his feet.

This edition produced by Andrew Sims, 2021