Descant to AMNS 527 Halton Holgate

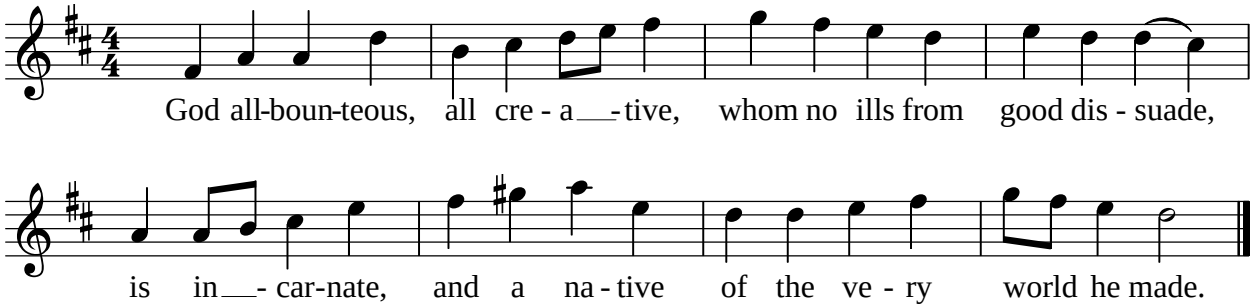

Written to fit Rawsthorne harmony
28 December 2014