Descant to Neander - Come, ye faithful

Andrew Sims

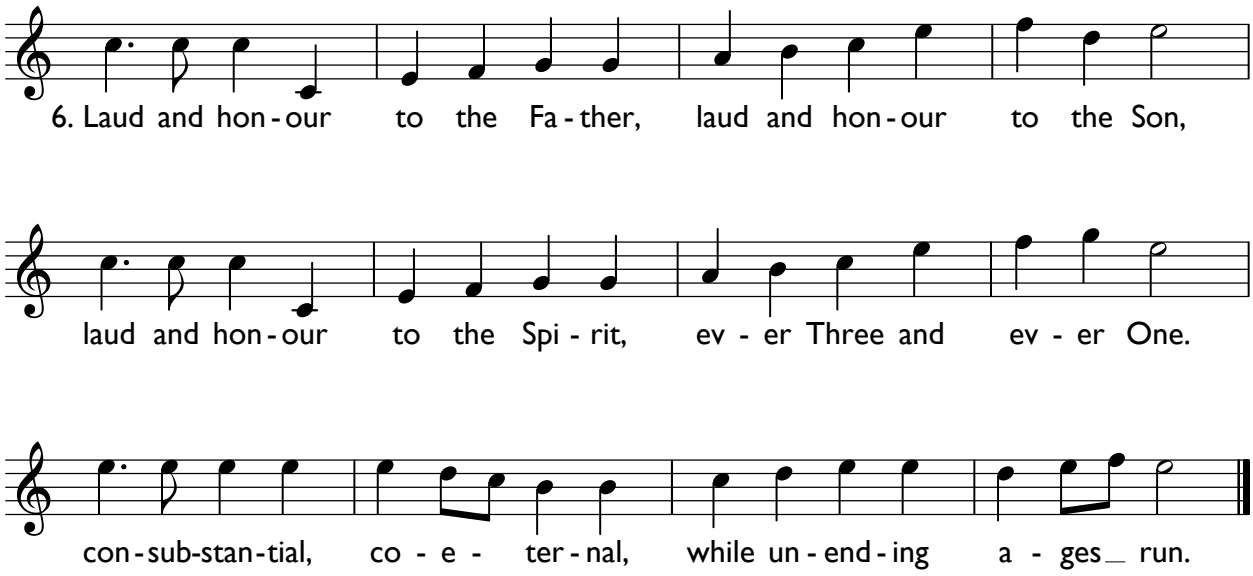

Written to fit harmony by Noel Rawsthorne
21 May 2019