40. Grasmere

Alan Gray
(1855-1935)

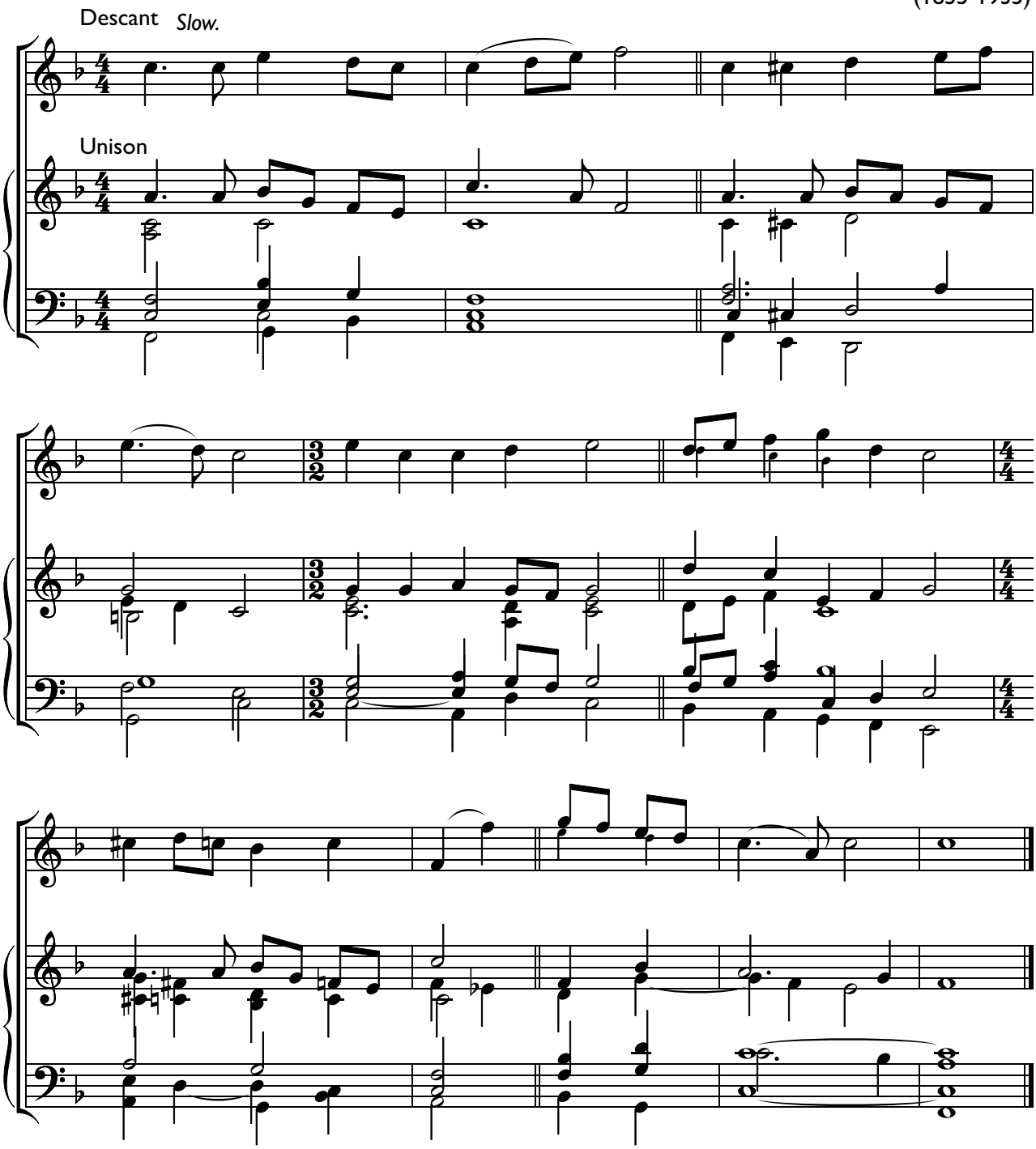

Composed for the hymn "Star of morn and even".

This edition by Andrew Sims, 2022