Magnificat
in D minor

Thomas Attwood Walmisley
(1814 - 1856)

Boldly

S.

A.

T. *f* My soul doth mag - ni - fy the Lord: and my spi-rit hath re -

B. *f* My soul doth mag - ni - fy the Lord: and my spi-rit hath re -

Organ — Boldly ♩ = 92 — *Gt. to Prin.* — *Sw. coupled* — *Ped.*

8

SOPRANO 1 *mf* For He hath re - gard -

SOPRANO 2 *mf* For He hath re - gard -

ALTO *mf* For He hath re - gard -

-joic - ed in God my Sa - viour.

-joic - ed in God my Sa - viour.

Ch. *Man.*

17

-ed: the low - li - ness, the low - li - ness of His hand - mai-den.

-ed: the low - li - ness, the low - li - ness of His hand - mai-den.

-ed: the low - li - ness, the low - li - ness of His hand - mai-den.

24

TENOR

f

For be - hold from hence-forth: all ge - ne - ra - tions shall

f

For be - hold from hence-forth: all ge - ne - ra - tions shall

f *Gt. to 15th.*

32 *Ped.*

ff

For He that is migh - ty hath mag - ni -

ff

For He that is migh - ty hath mag - ni -

ff

call me bless - ed. For He that is migh - ty hath mag - ni -

ff

call me bless - ed. For He that is migh - ty hath mag - ni -

ff *Full Org.* *Org. ad lib.*

*

41

p

-fied me: and ho - ly, ho - ly, ho - ly

p

-fied me: and ho - ly, ho - ly, ho - ly

p

-fied me: and ho - ly, ho - ly, ho - ly

p

-fied me: and ho - ly, ho - ly, ho - ly

dim. *p*

* If there is not much echo in your Church, this Chord is to be played as a Semibreve.

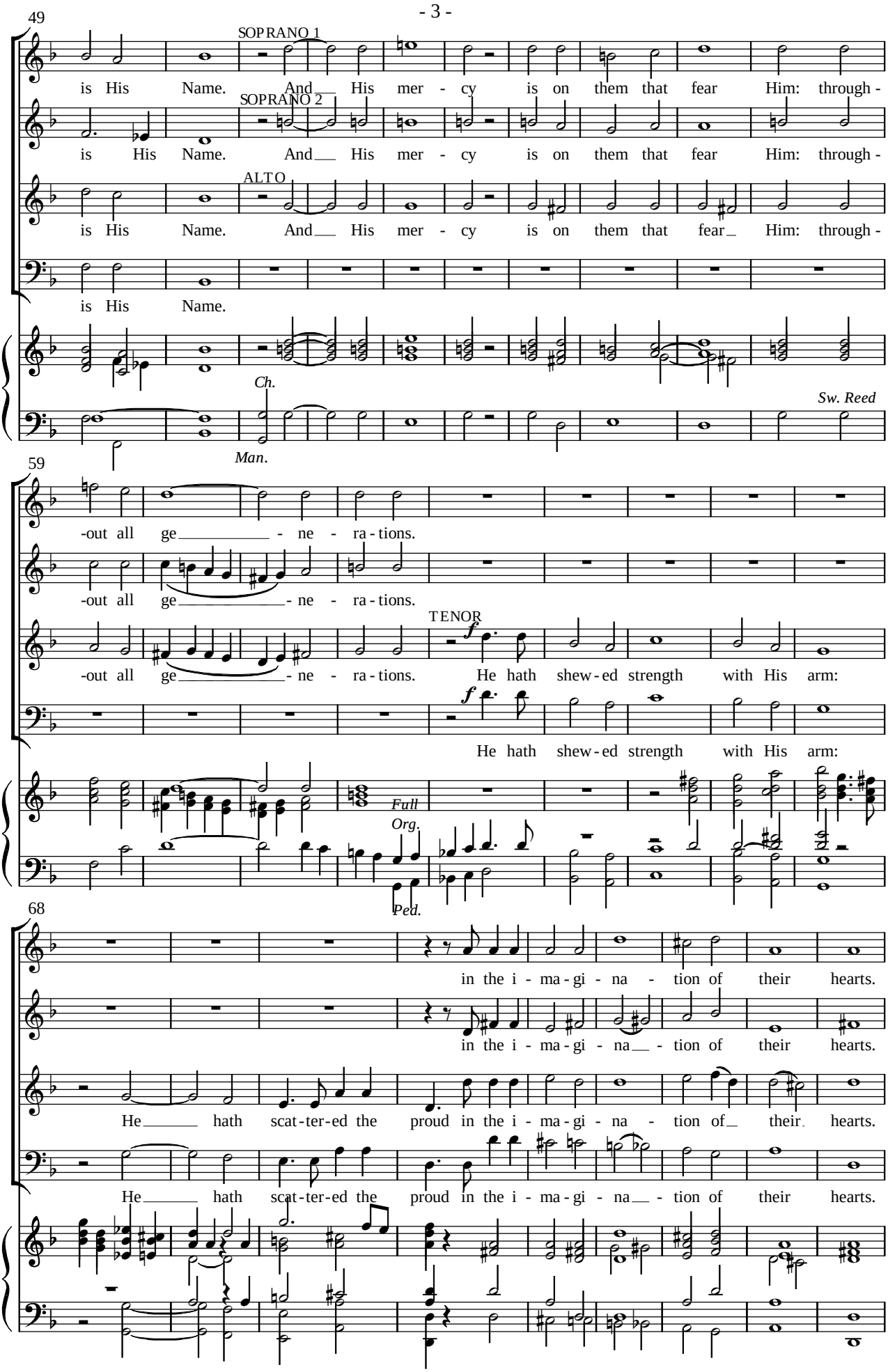

77

SOPRANO 1

He hath put down the migh - ty from their seat: and hath ex - alt-ed the hum-ble

SOPRANO 2

He hath put down the migh - ty from their seat: and hath ex - alt-ed the hum

ALTO

He hath put down the migh - ty from their seat: and hath ex - alt-ed the hum

p *Ch.*

Man.

87

and meek. He hath fill-ed the hun - gry, the hun-gry with good things:

- ble and meek. He hath fill-ed the hun - gry, the hun-gry with good things:

TENOR

- ble and meek. He hath fill-ed the hun - gry, the hun-gry with good things: and the

f

and the

Full to 15th.

Ped. *p*

98

rich He hath sent emp - ty a - way.

rich He hath sent emp - ty a - way.

105 *1st time Quartet; repeat Chorus pp*

He_ re - mem - b'ring, re - mem - b'ring His mer - cy hath holp - en His ser_ - vant Is__ - ra -

He_ re - mem - b'ring, re - mem - b'ring His mer - cy hath holp - en His ser_ - vant Is__ - ra -

He_ re - mem - b'ring, re - mem - b'ring His mer - cy hath holp - en His ser_ - vant Is__ - ra -

He re - mem - b'ring, re - mem - b'ring His mer - cy hath holp - en His ser_ - vant Is - ra -

p

110

-el: as_ He pro-mis-ed to our fore - fa-thers, A-bra - ham and_ his seed_ for ev-er.

-el: as_ He pro-mis-ed to our fore - fa___- thers, A - bra-ham and_ his seed for ev-er.

-el: as He pro-mis-ed to our__ fore - fa___- thers, A - bra-ham and_ his seed_ for ev-er.

-el: as He pro-mis-ed to our__ fore - fa - thers, A - bra-ham and_ his seed for ev-er.

119

f

Glo - ry, glo - ry be to the Fa - ther, and to the Son,

f

Glo - ry, glo - ry be to the Fa - ther, and to the Son,

f

Glo - ry, glo - ry be to the Fa - ther, and to the Son,

f

Glo - ry, glo - ry be to the Fa - ther, and to the Son,

Full Org.

129

and to the Ho-ly Ghost; As it was in the be-

and to the Ho-ly Ghost; As it was in the be-

and to the Ho-ly Ghost; As it was in the be-

and to the Ho-ly Ghost; As it was in

Reduce to Prin.

138

-gin-ning, is now, and ev-er shall be, and ev-er shall be:

-gin-ning, is now, and ev-er shall be: world with-out end. A-men, world

-gin-ning, is now, and ev-er shall be, and ev-er shall be:

the be-gin-ning, is now, and ev-er shall be: world

148

world with-out end, world with-out end. A-men, A-men.

with-out end. A-men, A-men.

world with-out end, world with-out end. A-men, A-men.

with-out end. A-men. A-men.